

# VILLAS AT PARKSIDE, FOURTH PLAT

A REPLAT OF PART OF TRACT A, VILLAS AT PARKSIDE, VILLAS OF PARKSIDE SECOND PLAT AND VILLAS OF PARKSIDE THIRD PLAT,  
 ALL BEING PLATTED SUBDIVISIONS OF LAND IN THE SOUTHEAST QUARTER OF SECTION 8, TOWNSHIP 12, RANGE 24,  
 AND ALL THAT PART OF THE SOUTHEAST QUARTER OF SECTION 8, TOWNSHIP 12, RANGE 24,  
 IN THE CITY OF SHAWNEE, JOHNSON COUNTY, KANSAS

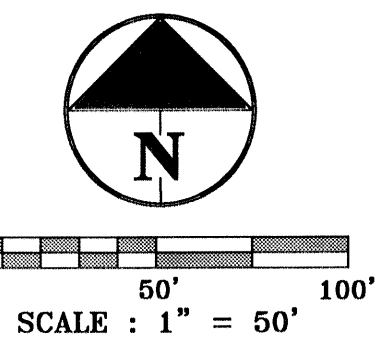
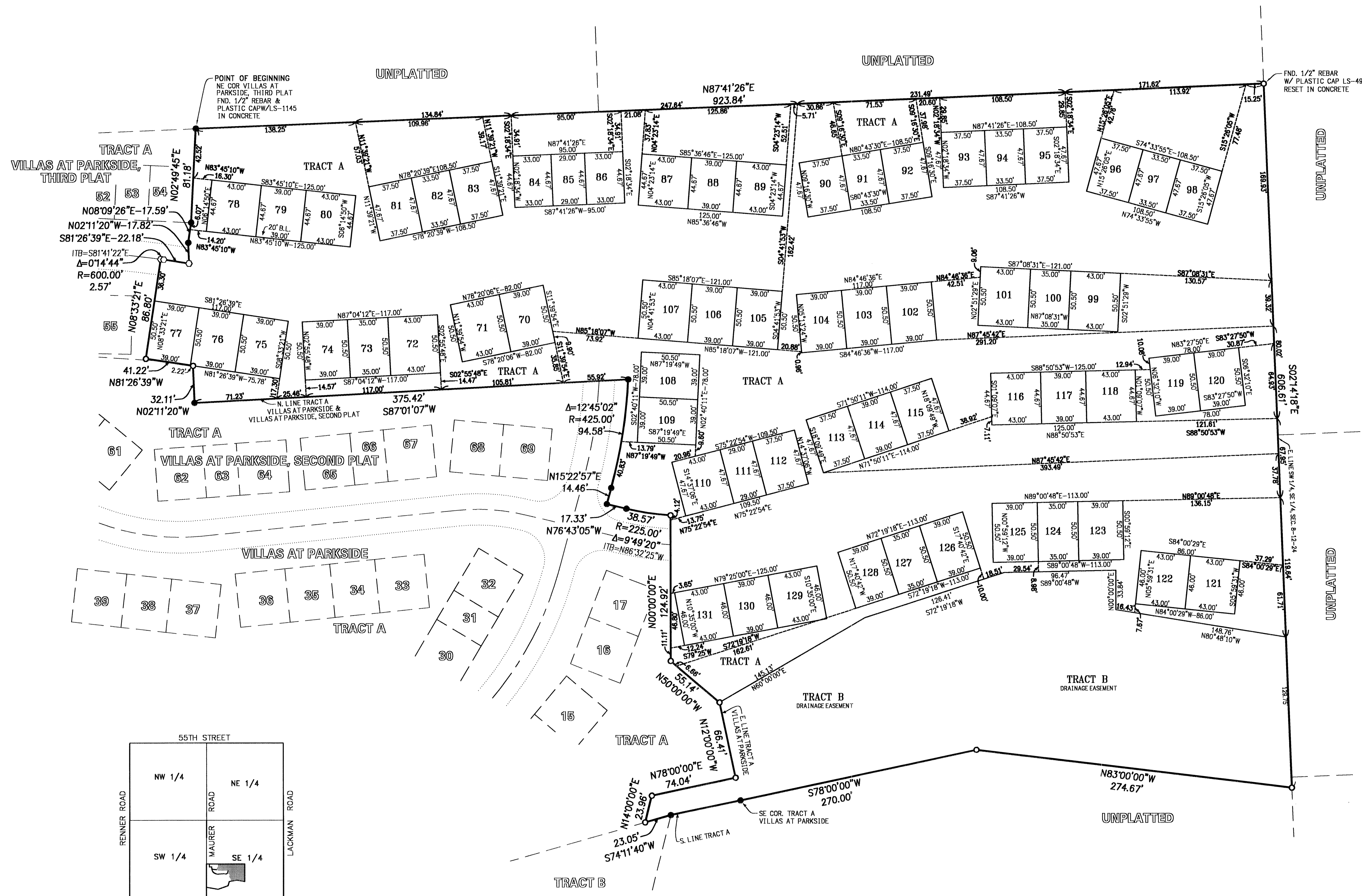

BEARING BASIS - N 2°07'27" W ON THE WEST LINE OF THE SOUTHEAST QUARTER OF SECTION 8, TOWNSHIP 12, RANGE 24, AS SHOWN ON THE RECORDED PLAT OF "VILLAS AT PARKSIDE".

### LEGEND

- DENOTES SET 1/2" REBAR & PLASTIC CAP W/LS-1146
- DENOTES SET 1/2" REBAR & PLASTIC CAP W/LS-1146 IN CONCRETE
- DENOTES FOUND MAG NAIL AND SHINER
- DENOTES FOUND 1/2" REBAR AND PLASTIC CAP W/LS-1146 IN CONCRETE
- U/E DENOTES UTILITY EASEMENT
- D/E DENOTES DRAINAGE EASEMENT
- S/E DENOTES SANITARY SEWER EASEMENT
- P.B. DENOTES PERIPHERAL BOUNDARY SETBACK
- DENOTES SIDEWALK
- DENOTES CURB
- DENOTES OPEN CHANNEL BUILDING SETBACK
- DENOTES A/E & U/E

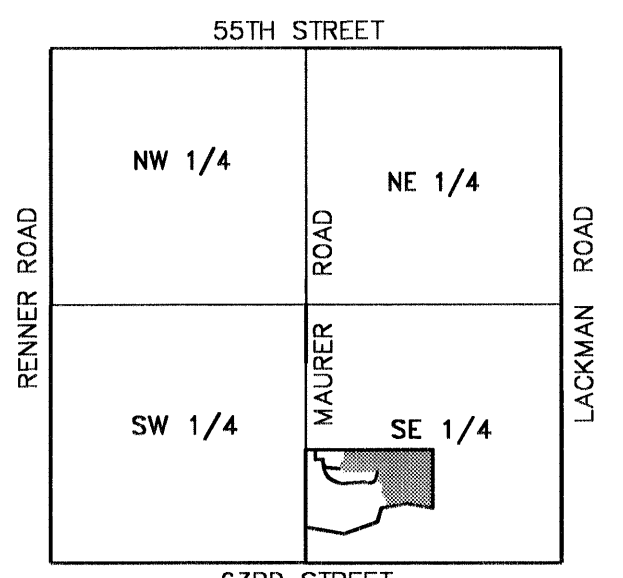

SECTION 8-12-24  
 LOCATION MAP

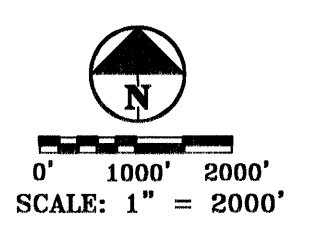

NOTE: SEE SHEET 1 OF 2 FOR ALL EASEMENTS

I, Douglas E. Ubben, hereby certify that I have made a survey of the above described premises and the results of said survey are correctly represented on this plat.

Date: *10/20/05*  
 Douglas E. Ubben, Kansas R.L.S. # 1362

DEVELOPER:  
 PARKSIDE VILLAS, L.L.C.  
 8053 Hall Drive  
 Lenexa, Kansas 66219  
 (913) 541-0785

SHEET 2 OF 2



**PEI** PHELPS ENGINEERING, INC.  
 1270 N. Winchester  
 Olathe, Kansas 66061  
 (913) 393-1155  
 Fax (913) 393-1166  
 www.phelpsengineering.com